FROM "THERE WILL NEVER BE ANOTHER YOU"
CHET BAKER

THERE WILL NEVER BE ANOTHER YOU

CHET BAKER SOLO

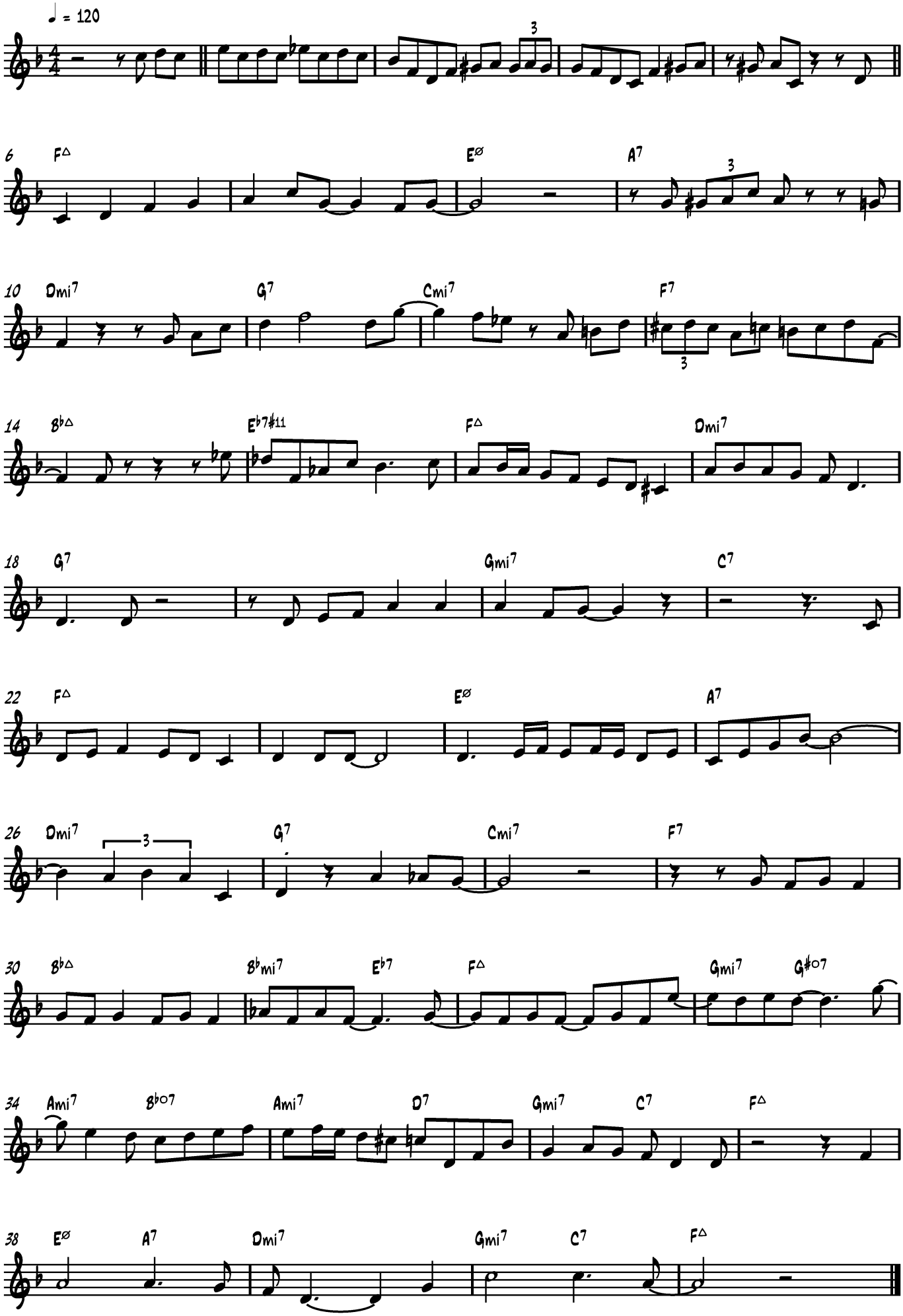

TRANS: DAVID HERRERA NINOU